

PLAT OF SURVEY

Part of Lot 66 of Mariner Hills Subdivision, Showing the location of existing structures and driveway, Located in Section 34, Town 4 North, Range 16 East, La Grange Township, Walworth County, Wisconsin.

Ordered by: Mariner Hills Property Owners Association

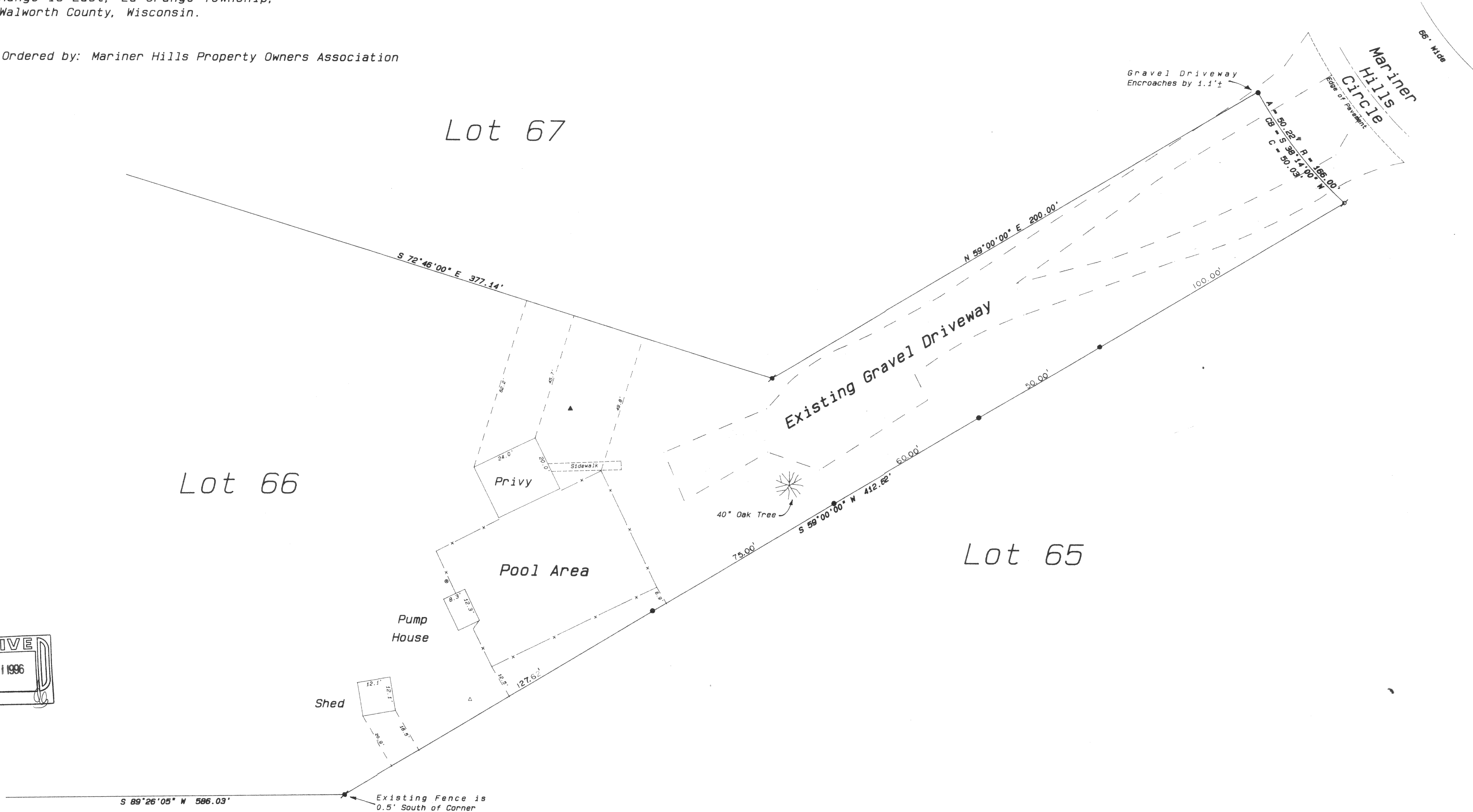

- Legend
- FOUND IRON PIPE
 - FOUND IRON ROD
 - FOUND BRASS CAPPED MONUMENT
 - FOUND CONCRETE MONUMENT
 - CHISEL CUT IN CONCRETE
 - SET IRON ROD, 24" LONG, WEIGHING 1.5 LBS./LINEAL FT., 3/4" DIA.
 - SET IRON PIPE, 24" LONG, WEIGHING 1.5 LBS./LINEAL FT., 1" DIA.
 - RECORDED AS DIMENSION
 - EXISTING FENCE
 - UTILITY POLE
 - WELL
 - SEPTIC
 - UNDERGROUND UTILITY BOX

SCALE: 1"=20 FEET

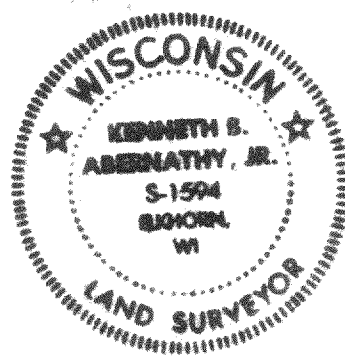

"I hereby certify that I have surveyed the above described property and that the above map is a true representation thereof and shows the size and location of the property, its exterior boundaries, the location of all visible structures and dimensions of all principal buildings thereon, boundary fences, apparent easements, roadways and visible encroachments, if any."

"This survey is made for the use of the present owners of the property, and also those who purchase, mortgage, or guarantee the title thereto within one year from date hereof."

Kenneth B. Abernathy, Jr.
KENNETH B. ABERNATHY, JR.
WISCONSIN REGISTERED LAND SURVEYOR,
S-1594